



**Gensler**

---

# **Dodgen Nuclear Science Center Hot Cell Facility**

BOR PRESENTATION | MARCH 28, 2025

# Vicinity Plan



Gensler

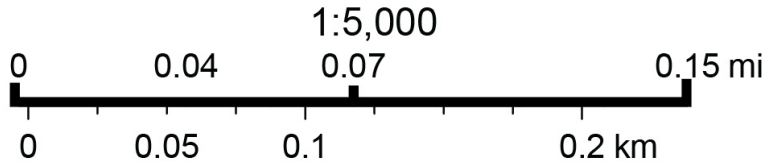
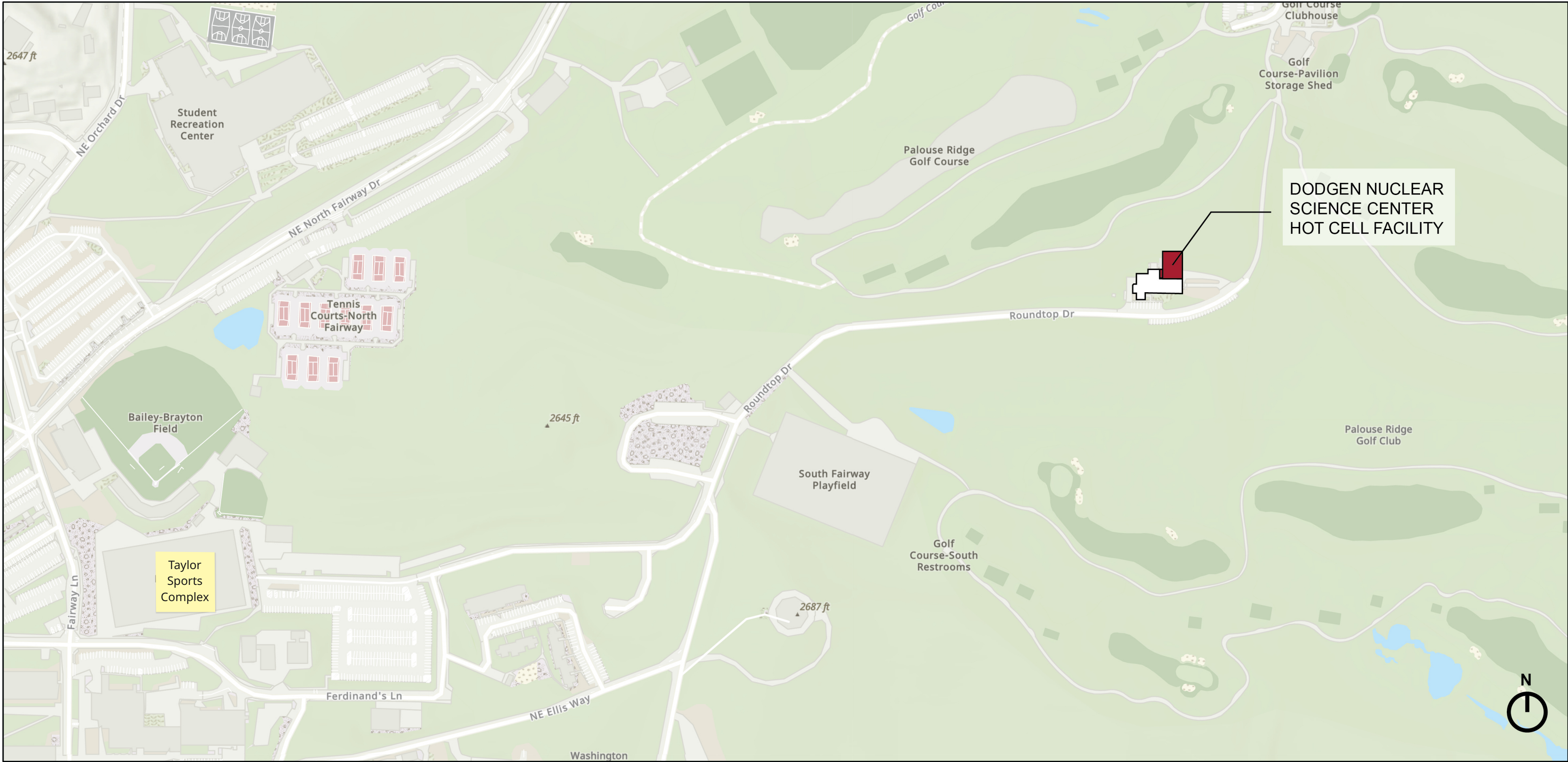



# Illustrative Site Plan

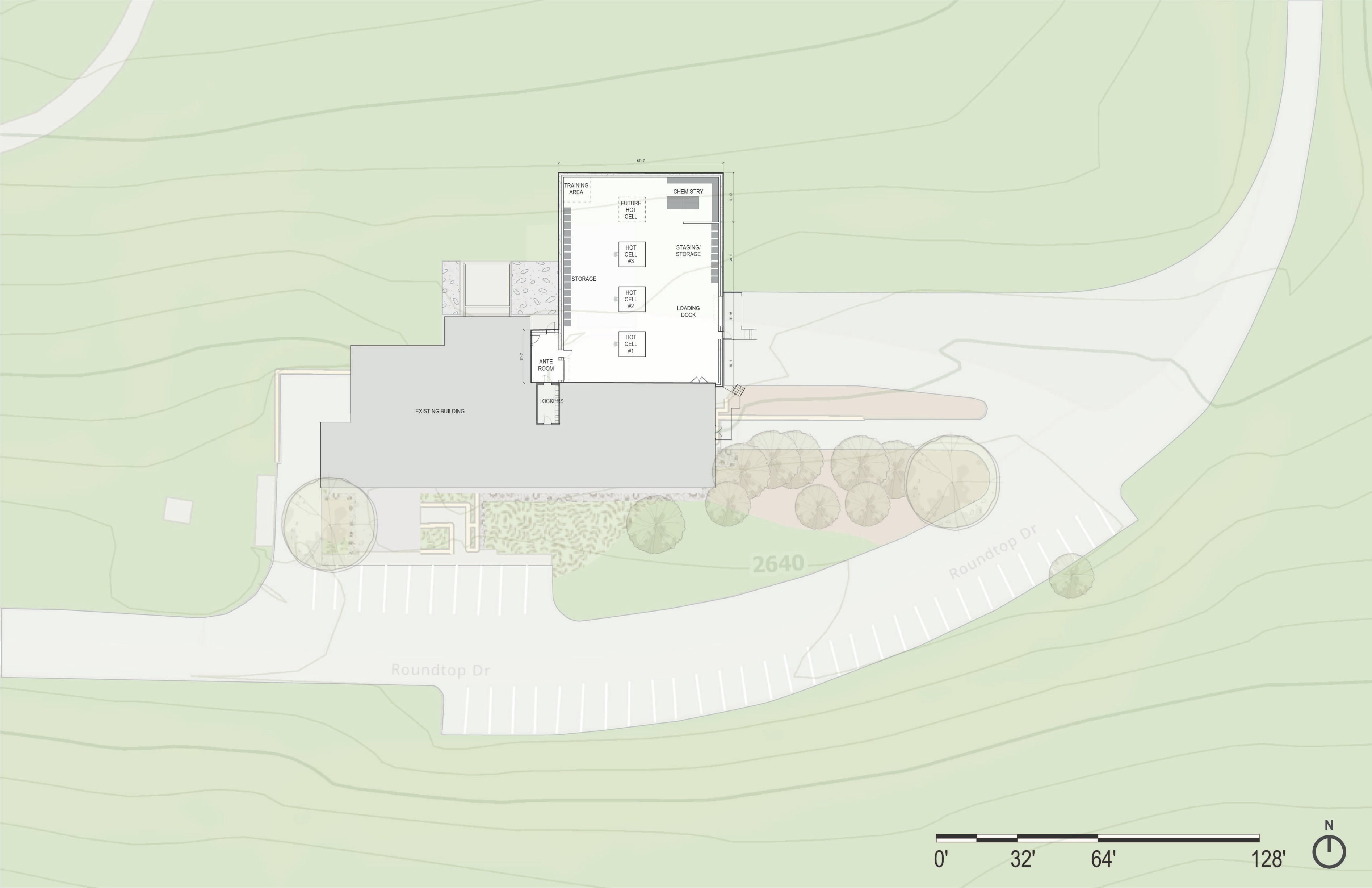

# Floor Plan

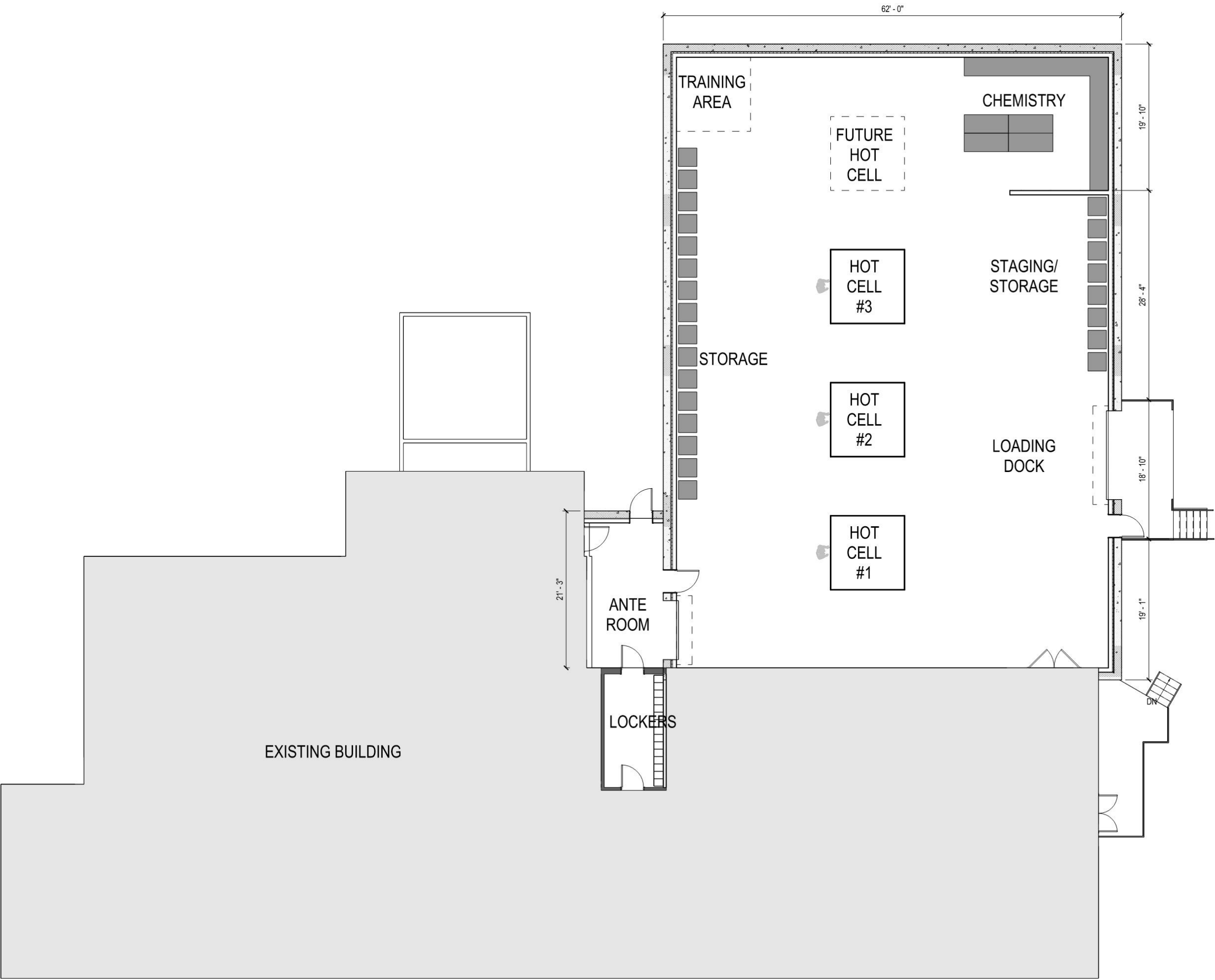

LEVEL 2 PLAN OF EXISTING BUILDING AND HOT CELL FACILITY: NTS



# Building + Site Section

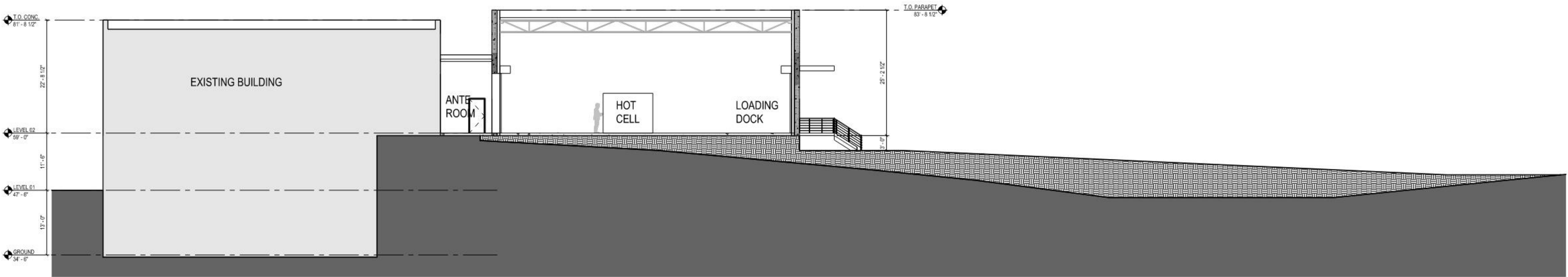

EAST-WEST SECTION THROUGH HOT CELL FACILITY: NTS



# Building Axon



Gensler

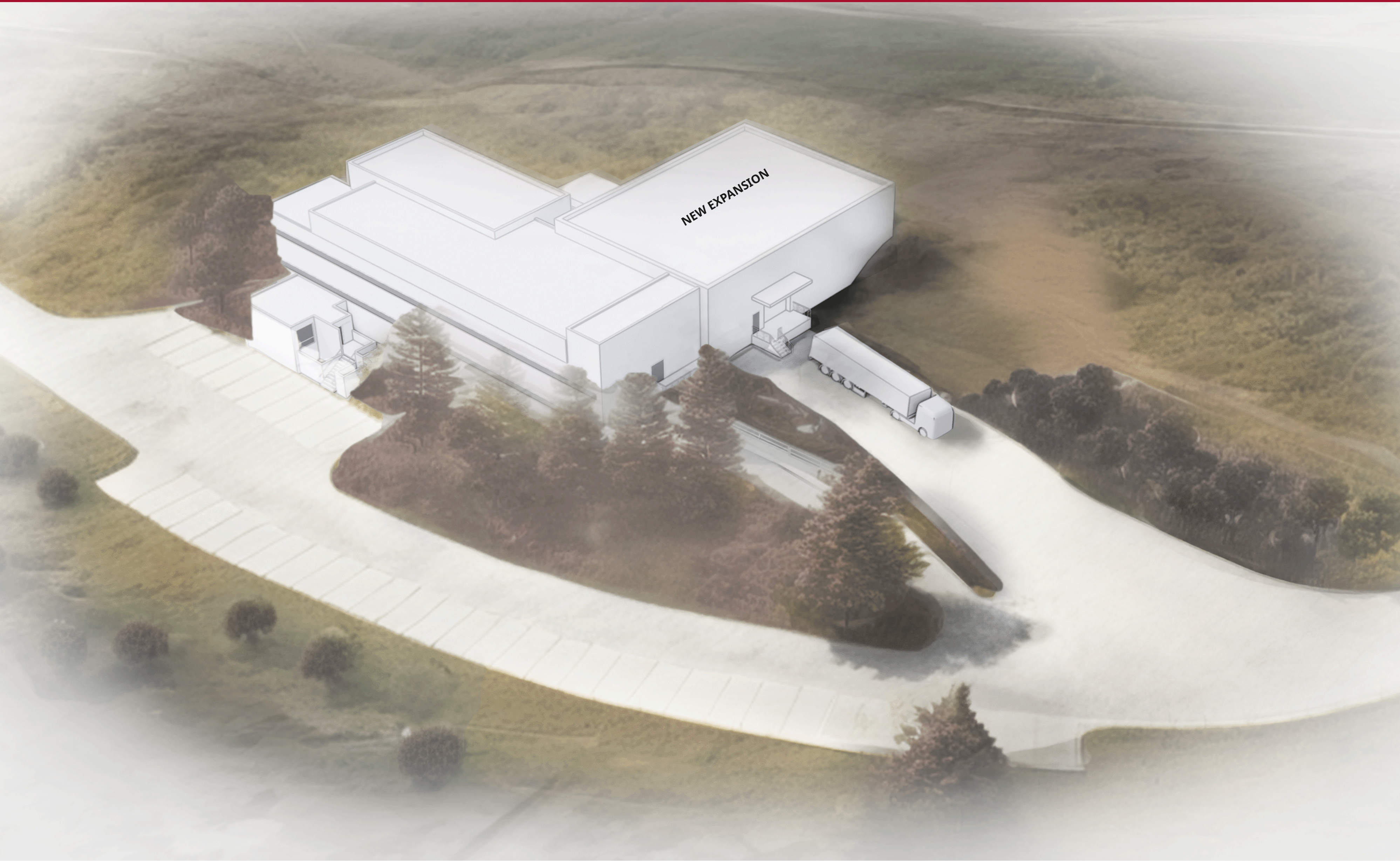

## Existing Conditions:

The existing Nuclear Science Center comprises of white finished cast-in-place concrete walls, white stucco, glass spandrel, and ribbon windows.

## Proposed Addition:

The proposed addition to the north will complement the existing material palette, while optimizing service and loading.

